

① H01 Level 00  
1 : 100

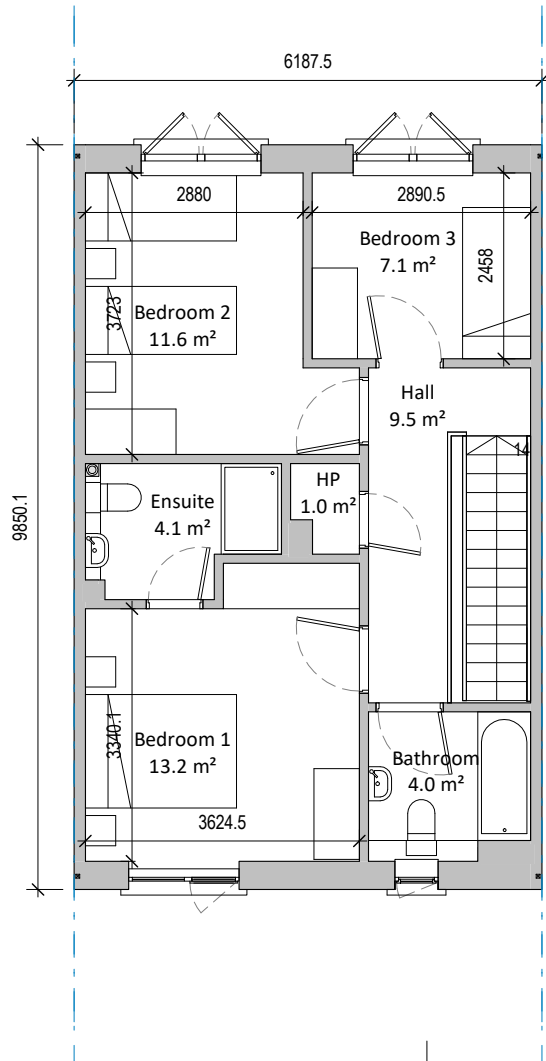

② H01 Level 01  
1 : 100

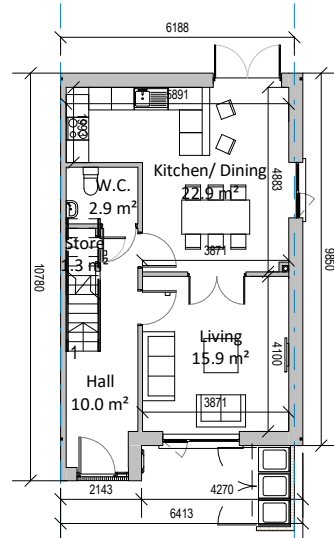

③ HT01R Level 00  
1 : 200

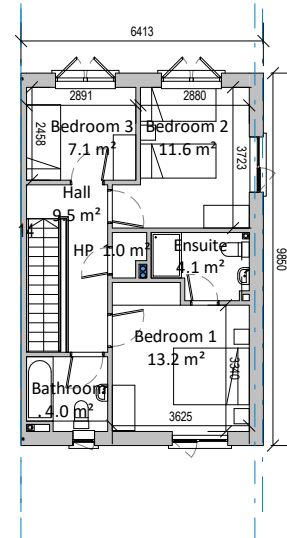

④ HT01R Level 01  
1 : 200

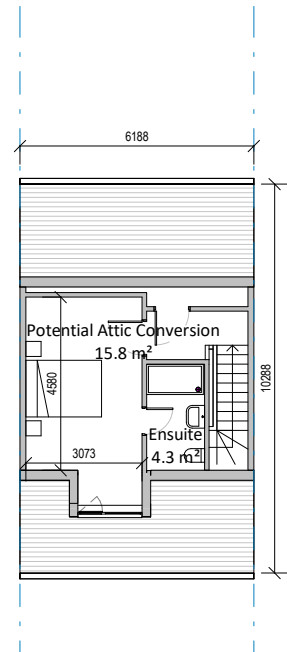

⑤ H01 Level 02 With Optional Converted Attic  
1 : 200

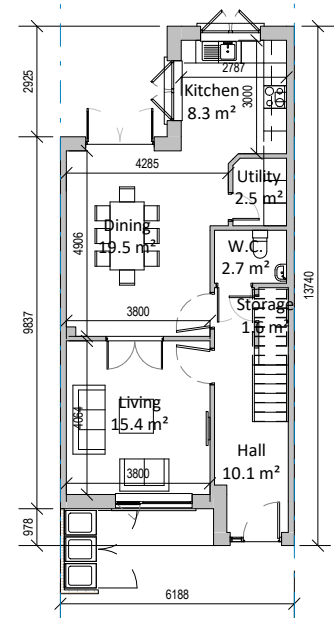

⑥ H01A Level 00 (Extended)  
1 : 200

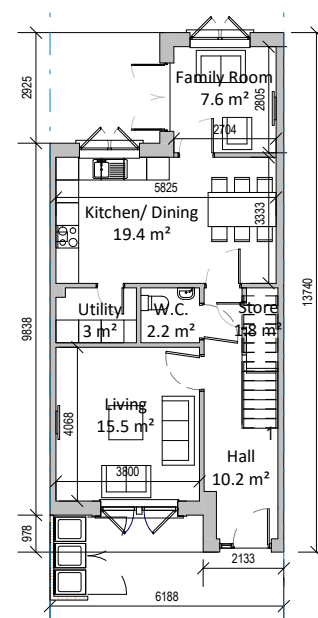

⑦ H01B Level 00 (Extended)  
1 : 200

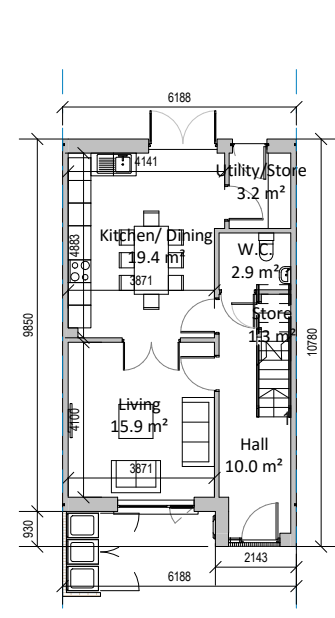

⑧ H01C Level 00  
1 : 200

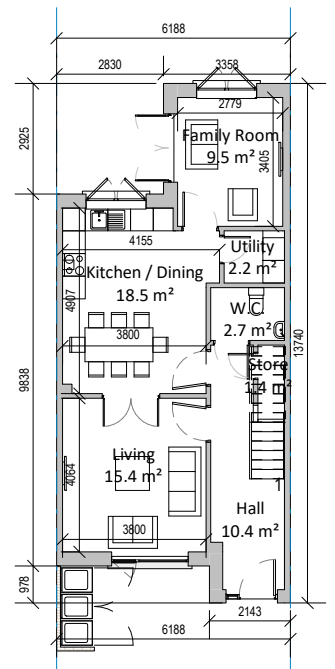

⑨ H01D Level 00 (Extended)  
1 : 200

H01 - Plans



Key Plan

Revision Description	Date	Rev. No.	Issued by
Issued for Planning	09.10.2019	1	an/tt

Figured dimensions only to be used. This drawing is copyright of O'Mahony Pike Architects Ltd. All information is shared as per approved use in accordance with BS1192(2007) + A2(2016), Table 5; Standard Codes for Suitability of Models and Documents. If the 'Status' field is empty, this information has been shared at SO - WIP.

**o'mahony pike**

architecture | urban design | Dublin | Cork  
 email: info@omahonypike.com | The Chapel | 26 South Mall  
 tel: +353 1 202 7400 | Mount St. Anne's | Cork City  
 fax: +353 1 283 0822 | Milltown, Dublin 6 | Co. Cork  
 www.omahonypike.com | D06 XNS2 Ireland | T12 R2RV Ireland

**Project:** Woodbrook Phase 1  
**Location:** Woodbrook  
**Client:** Aeval

**Project No.:** 1618  
**Project Lead:** SD  
**Drawn By:** TT  
**Model No.:** 1618-OMP-00-ZZ-M3-A-0001  
**Purpose:** Planning

**Scale @ A3:** As indicated  
**Date Printed:** 09.10.2019  
**Current Rev.:** 1  
**Status:** SO

**Drawing Title:** H01 - Plans  
**Drawing No.:** 1618-OMP-H01-ZZ-DR-A-11000